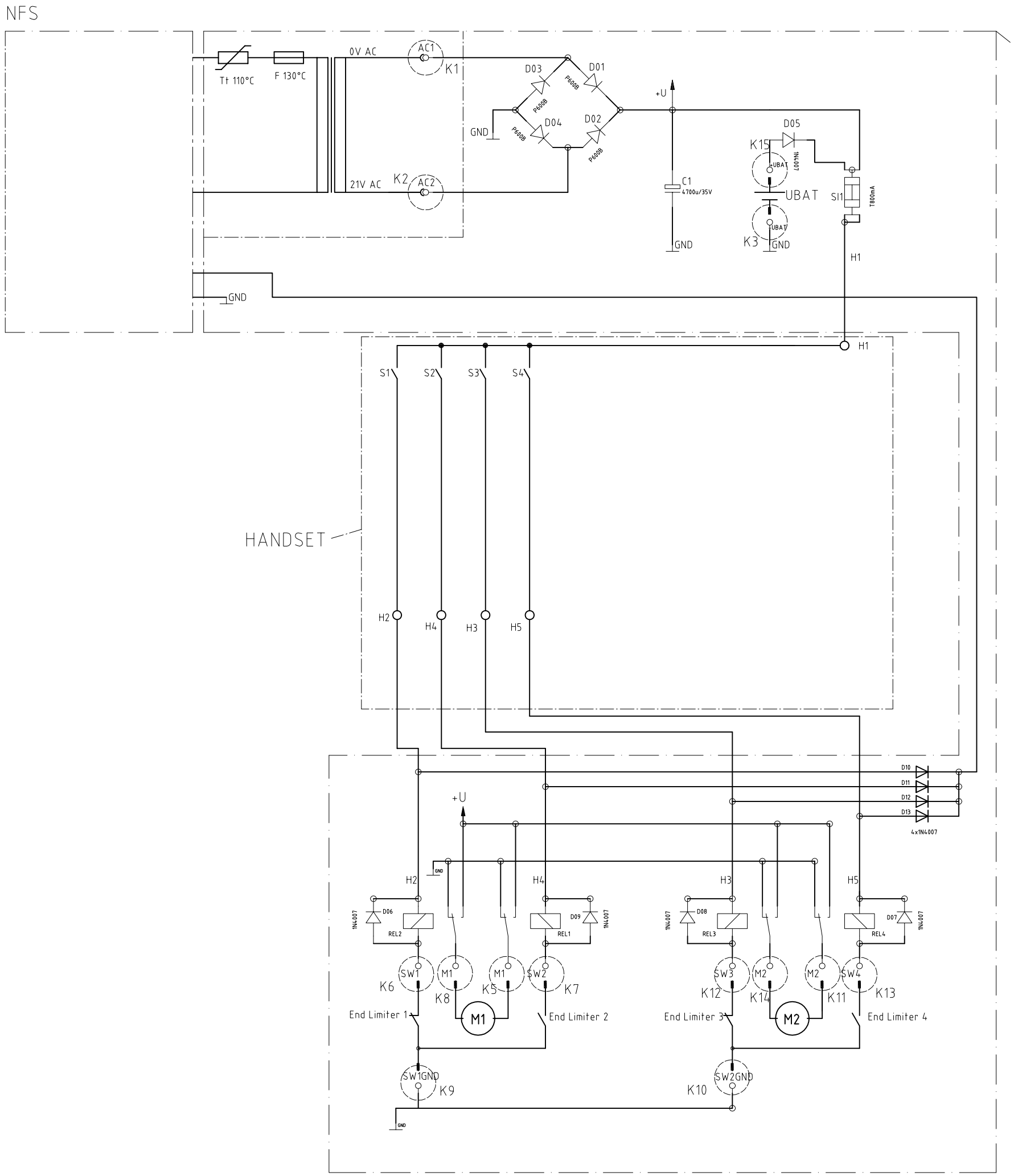

OM-2-NFN (Art.-Nr.: 3.00.110.044.00)

Item Name	Pos.	Qty.
Fuse 0.8A/VT 5x20 mm	SI1	1 pcs.
Relay Dikon DMA-SH-115D	REL2-3	2 pcs.
Relay Dikon DMA-SH-109D	REL1,4	2 pcs.
Diode 1N4007 1A 1000V Taped	D05-13	9 pcs.
Diode P600B/6A2 6A 100V Taped	D01-04	4 pcs.
Tab Connector 2.8x0.8mm straight	K1-3,5-14	13 pcs.
Connector DIN 5-pole H:21mm	H1-5	1 pcs.
Cap.E. 4700µF/35V 20% Radial D18x42	C1	1 pcs.
PCB FR4 PTH 60x95mm Rev. 1.6	Circuitboard	2 pcs.

OKIN
Antriebstechnik
Stauffenbergstraße 29-35
32257 Bünde

ISO 2768-1
~~fein~~ mittel ~~grob~~

Oberfläche

Maßstab 1:1 | Position – | Menge –

Farbe/Colour:

	Datum	Name
Bearb.	09.11.2004	M.Huebner
Gepr.		
Norm		

Schutzvermerk nach DIN 34 beachten

Schaltplan komplett (wiring diagram)

OM-2-NFN

Art.-Nr.: 3.00.110.044.00IN

Blatt Bl

Zust.	Änderungen	Datum	Name

Dateiname S:\DWG\3.00.110.044.00.IN1.dwg